

PETROL

Column: **CGB-PETROL** (PONA Column), P/N CG-110592

Dimensions: 100m x 0.25mm x 0.50 μ m

Injection: 0.5 μ L Naphtha Repsol, split 1:250, 250 $^{\circ}$ C

Carrier gas: H₂, constant flow, 30 psi (206.7 KPa)

Oven temperature: 0 $^{\circ}$ C to 250 $^{\circ}$ C

Detector: FID, 310 $^{\circ}$ C

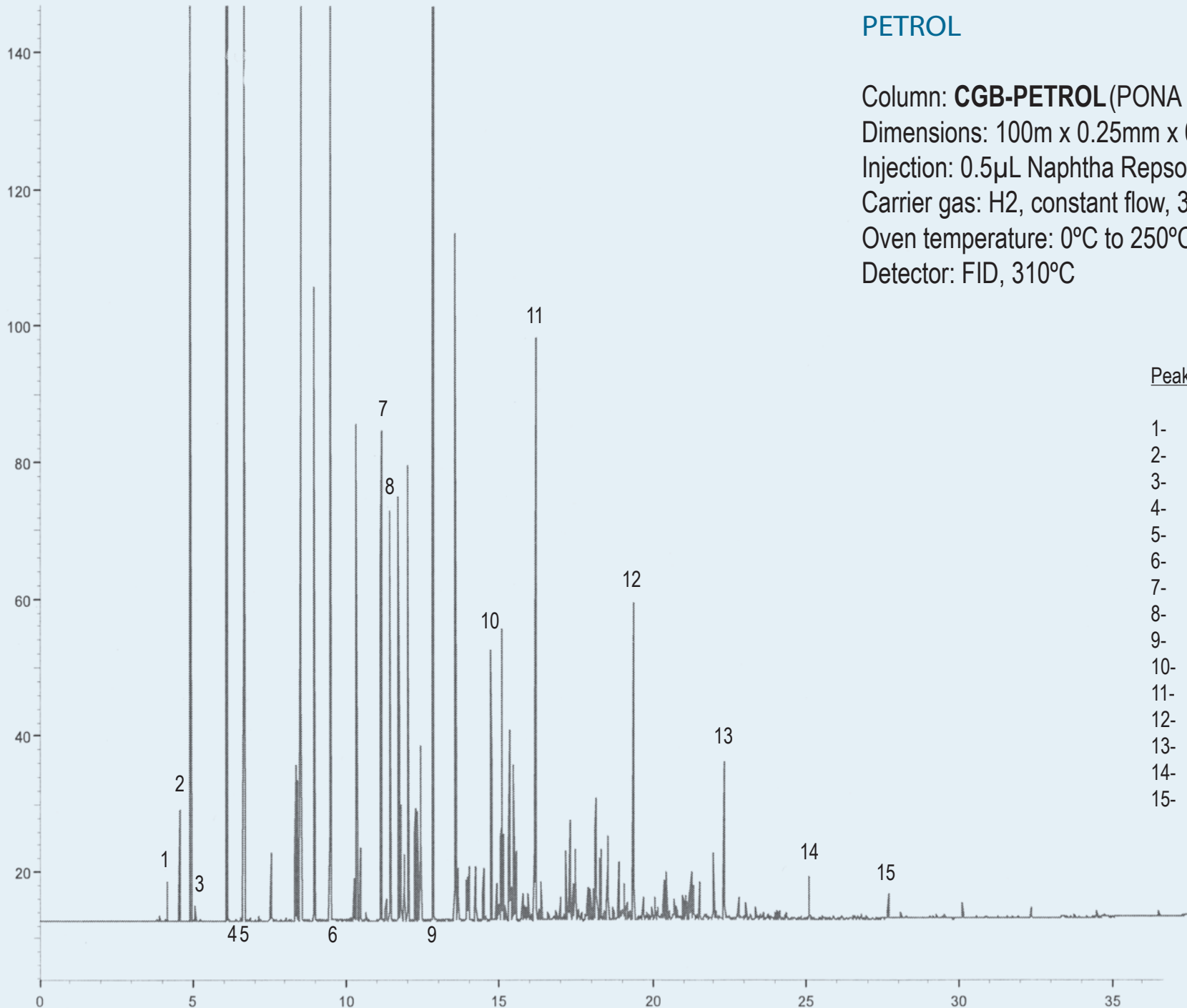

Peak Name

- 1- Propane
- 2- Isobutane
- 3- Butane
- 4- Isopentane
- 5- n-Pentane
- 6- n-Hexane
- 7- Benzene
- 8- Cyclohexane
- 9- n-Heptane
- 10- Toluene
- 11- n-Octane
- 12- n-Nonane
- 13- n-Decane
- 14- n-Undecane
- 15- n-Dodecane