

# ETHYL CARBAMATE IN WINE

Column: **SupraWax-280**, 20m x 0.18mm x 0.18 $\mu$ m (P/N: CG-830984)

Carrier gas: Helium, 1mL/min

Injection: 1 $\mu$ L, split (30ppb of Ethyl Carbamate), 180 $^{\circ}$ C

Oven temp.: 40 $^{\circ}$ C (0.75min) to 60 $^{\circ}$ C @ 10 $^{\circ}$ C/min to 150 $^{\circ}$ C @ 3 $^{\circ}$ C/min to 220 $^{\circ}$ C(4.25min) @ 30 $^{\circ}$ C/min

Detector: MS (SIM, m/z 62, 74 and 89), transfer line 220 $^{\circ}$ C

*Chromatogram provided by Joan Garcia, INCAVI (Vilafranca del Penedés, Barcelona)*

Abundance

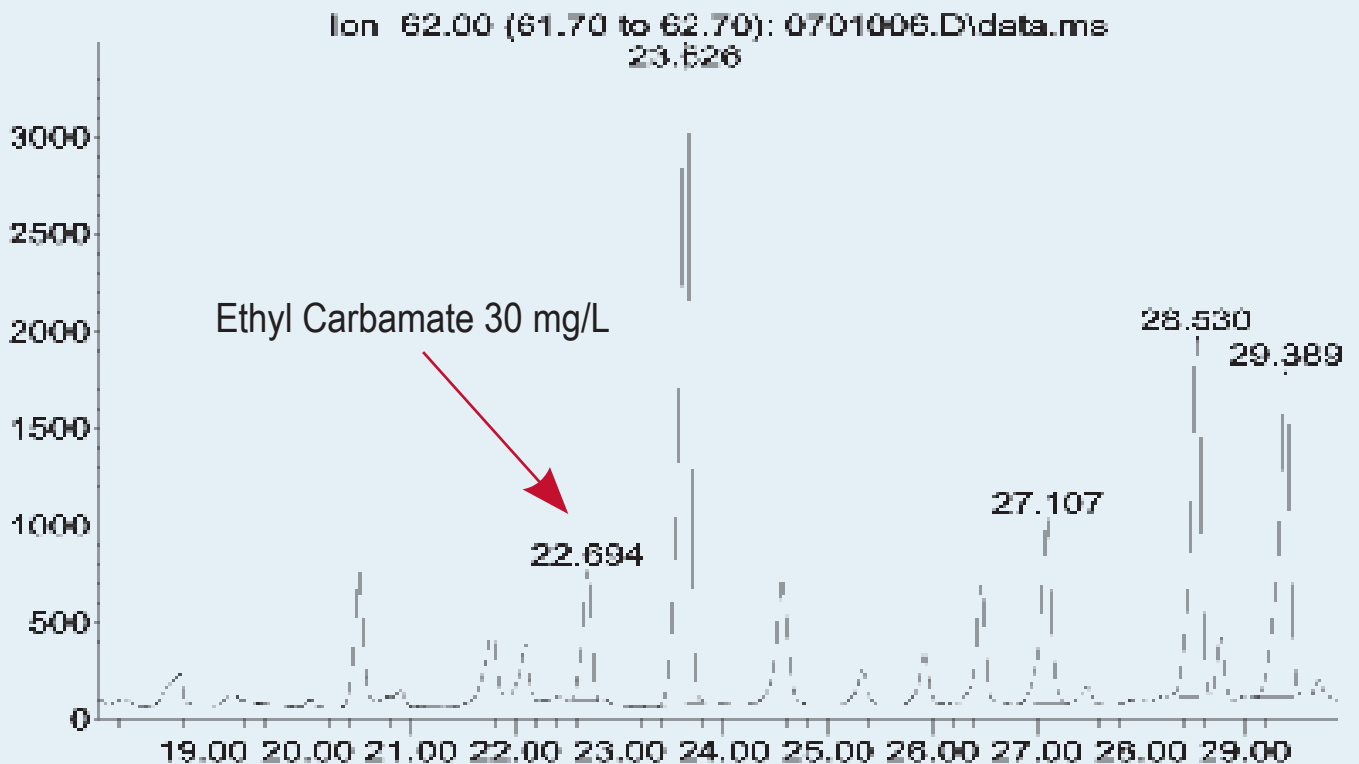

Time-->